

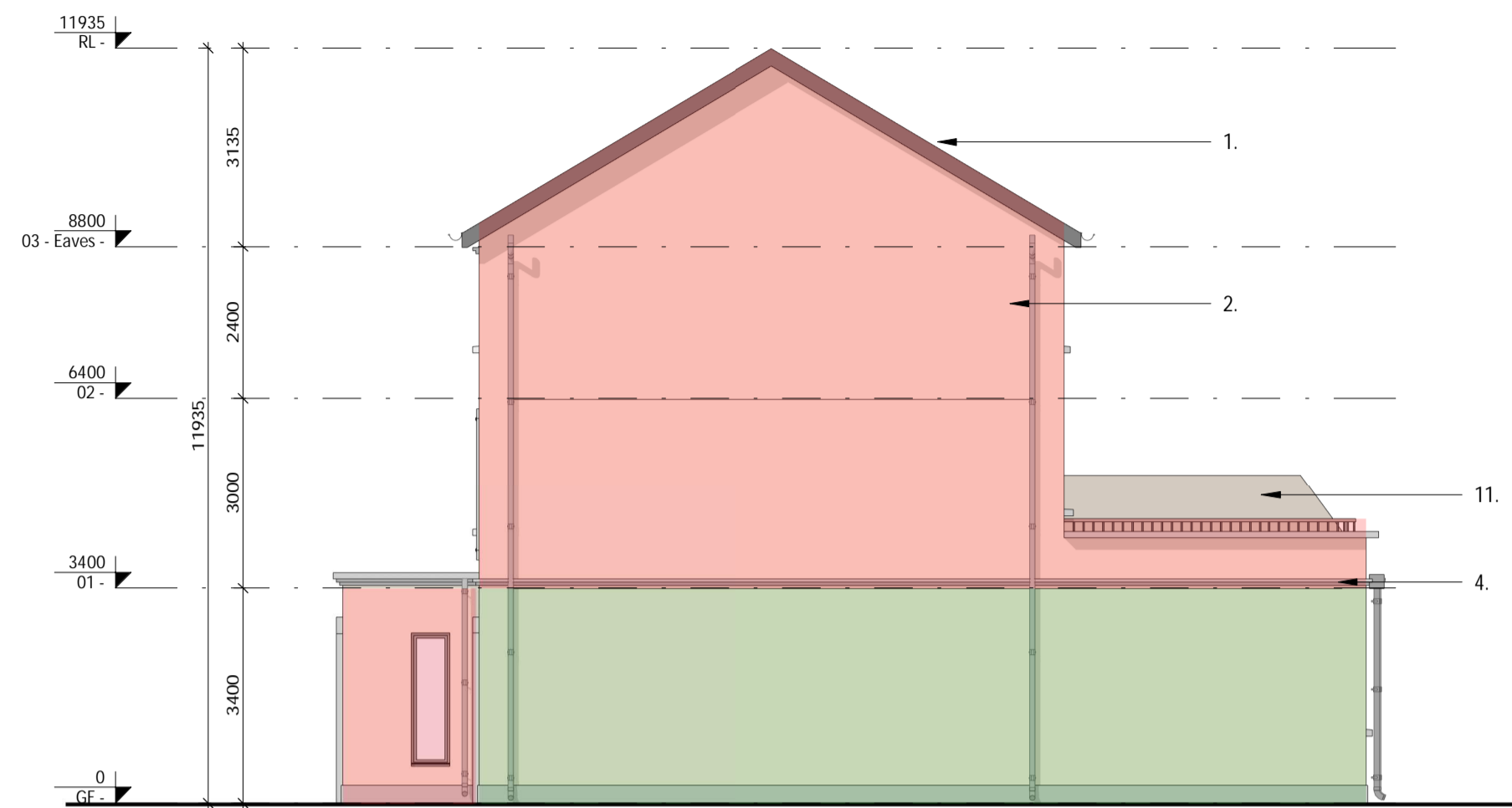

1 Front Elevation 1:100



2 Side Elevation 01 1:100



3 Section AA 1:100



4 Rear Elevation 1:100

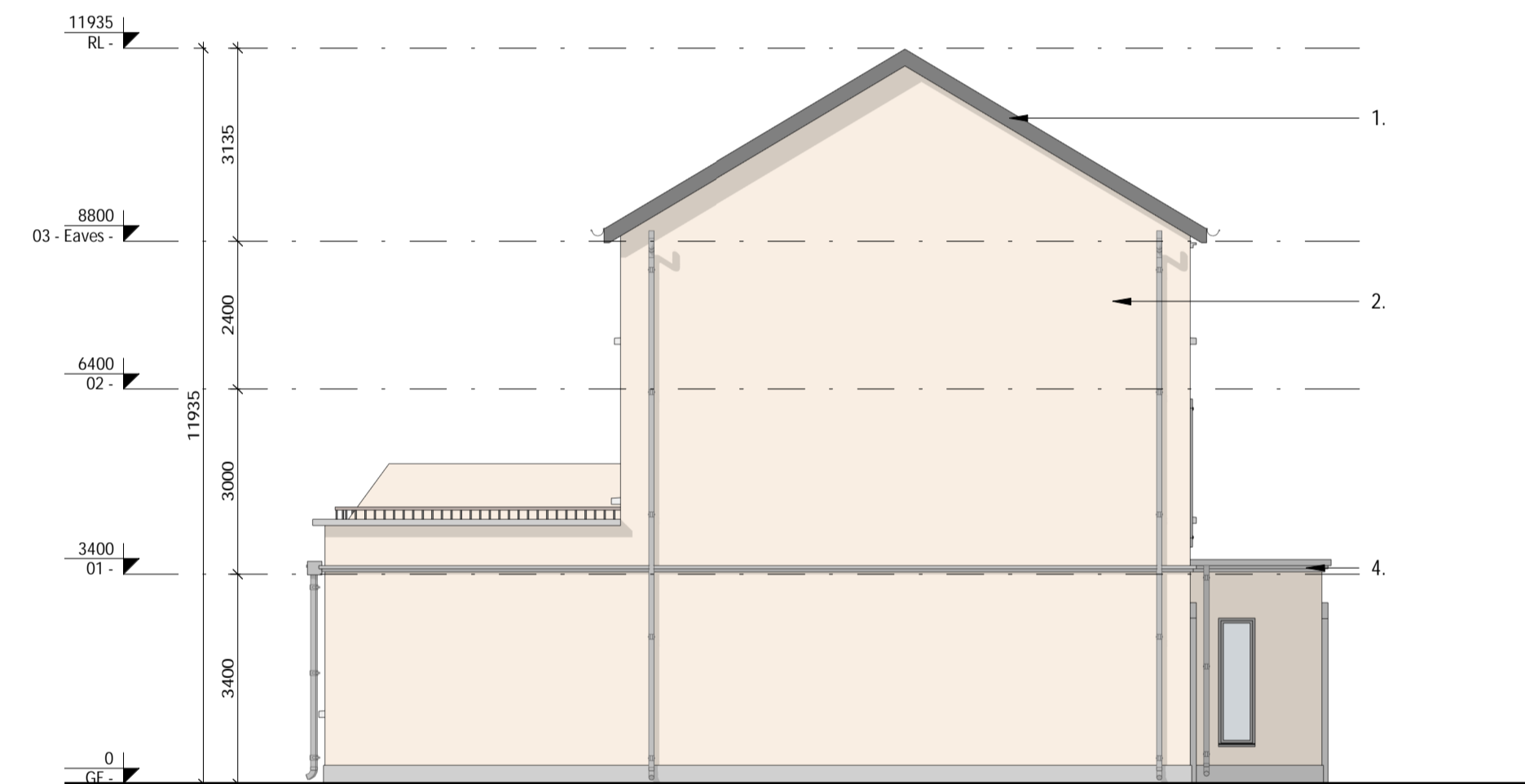

5 Side Elevation 02 1:100

REV	DATE	DESCRIPTION	BY
1	27/05/2020	Updated Keyplan & Annotation	AR
2	23/06/2020	Revised Tileblock, Storage layout	AR
3	29/06/2020	Window Alteration	AR
4	25/08/2020	Front window adjustment, Ambulant D3 toilet, Store under stair, Graphics	AR
5	07/10/2020	Issued for SHD Application	AR

LEGEND
1. Selected roof tiles to pitched roof.
2. Sand-cement render finish with painted render plinth.
3. Selected natural stone or reconstituted stone door / window surround.
4. Selected natural stone or reconstituted stone string detail
5. Black UPVC composite front door.
6. Selected grey colour finish to UPVC windows and patio doors.
7. Screen divider.
8. Metal railing.
9. Boundary treatment - in accordance with Radharic layout.
10. Side Gate - Treated and painted timber gate and fence to side passages of dwellings.
11. Material Variations are provided to dwellings on a location basis, refer to key plan, elevation options and accommodation schedule.

Part V Units:  
■ 2 Bed Ground Floor Unit - Type D1  
■ 2 Storey 3 Bed Unit - Type D3

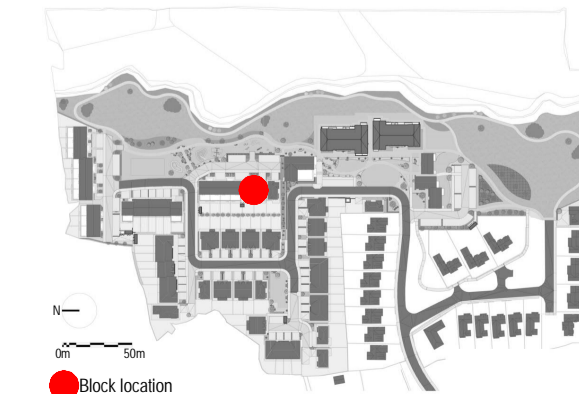

APPROVED BY  
*[Signature]*

## SHD APPLICATION

Client: BURKEWAY HOMES LTD  
 Project: BEARNA RESIDENTIAL DEVELOPMENT  
 Title: DUPLEX TYPE D1 - ELEVATIONS & SECTION (PART V)  
 Sheet No.: 924-MDO-D1-ZZ-DR-A-05501  
 Scale as: 1:100 (A1) Current Rev.: 5 Project No.: 924

**MC CAULEY DAYE O'CONNELL**  
 ARCHITECTS  
 11 Merrion Square, Dublin 2, Ireland  
 Telephone: +353 (0)1 400 4171  
 info@mdo.ie | www.mdo.ie